

Physician/Client Information Default Facility Doctor, Default, MD 2555 Straightaway Street, Suite 556 Nowhere, GA 31555 USA Phone: 255-5557 Fax: 255-5547		Patient Information Name: Patient, Default DOB: 5/15/1945 Age: 67 Sex: M Phone #: (955) 555-5554 Ex MR#: B555553 Ex Acc #: 0055550055552 Accession #: HS13-55555	
Collected: 4/3/2013 2:21 AM	Received: 4/3/2013 6:08 PM	Reported: 4/4/2013 2:29 PM	Report Status: Final

UROLOGICAL PATHOLOGY SERVICE

CASE SUMMARY:

PROSTATE (12 NEEDLE CORE BIOPSIES):

PROSTATIC ADENOCARCINOMA, GLEASON SCORE 3+4=7

INVOLVING:

- LEFT LATERAL MID (1 CORE; 10%)

COMPONENT REPORTS:

A. PROSTATE, RIGHT BASE (NEEDLE CORE BIOPSY):

- BENIGN FIBROMUSCULAR TISSUE

B. PROSTATE, RIGHT LATERAL BASE (NEEDLE CORE BIOPSY):

- BENIGN PROSTATIC TISSUE

C. PROSTATE, RIGHT MID (NEEDLE CORE BIOPSY):

- BENIGN PROSTATIC TISSUE

D. PROSTATE, RIGHT LATERAL MID (NEEDLE CORE BIOPSY):

- BENIGN PROSTATIC TISSUE

E. PROSTATE, RIGHT APEX (NEEDLE CORE BIOPSY):

- BENIGN PROSTATIC TISSUE

F. PROSTATE, RIGHT LATERAL APEX (NEEDLE CORE BIOPSY):

- BENIGN PROSTATIC TISSUE

G. PROSTATE, LEFT BASE (NEEDLE CORE BIOPSY):

- BENIGN PROSTATIC TISSUE

H. PROSTATE, LEFT LATERAL BASE (NEEDLE CORE BIOPSY):

- BENIGN PROSTATIC TISSUE

I. PROSTATE, LEFT MID (NEEDLE CORE BIOPSY):

- BENIGN PROSTATIC TISSUE

J. PROSTATE, LEFT LATERAL MID (NEEDLE CORE BIOPSY):

- PROSTATIC ADENOCARCINOMA, GLEASON SCORE 3+4=7 INVOLVING 10% OF ONE CORE

K. PROSTATE, LEFT APEX (NEEDLE CORE BIOPSY):

- BENIGN PROSTATIC TISSUE

L. PROSTATE, LEFT LATERAL APEX (NEEDLE CORE BIOPSY):

- BENIGN PROSTATIC TISSUE

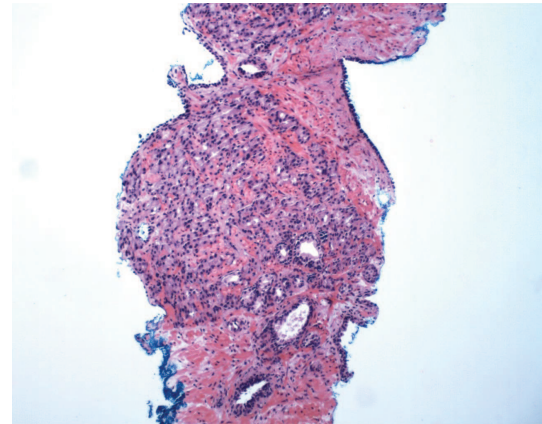

Prostatic adenocarcinoma (left lateral mid)

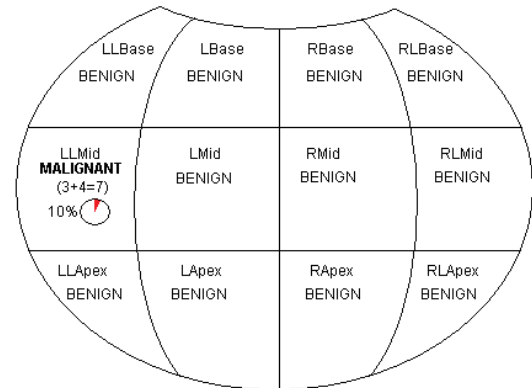

Gross Description:

A. Specimen designated "prostate, right base".

Specimen consists of one core of tan tissue measuring 0.02 cm in diameter and 0.6 cm in length.

Section Code: A-specimen is inked for identification and submitted in toto.

B. Specimen designated "prostate, right lateral base".

Specimen consists of one core of tan tissue measuring 0.02 cm in diameter and 1.5 cm in length.

Section Code: B-specimen is inked for identification and submitted in toto.

C. Specimen designated "prostate, right mid".

Specimen consists of one core of tan tissue measuring 0.02 cm in diameter and 1.5 cm in length.

Section Code: C-specimen is inked for identification and submitted in toto.

D. Specimen designated "prostate, right lateral mid".

Specimen consists of one core of tan tissue measuring 0.02 cm in diameter and 1.8 cm in length.

Section Code: D-specimen is inked for identification and submitted in toto.

E. Specimen designated "prostate, right apex".

Specimen consists of one core of tan tissue measuring 0.02 cm in diameter and 1.4 cm in length.

Section Code: E-specimen is inked for identification and submitted in toto.

F. Specimen designated "prostate, right lateral apex".

Specimen consists of one core of tan tissue measuring 0.02 cm in diameter and 2.0 cm in length.

Section Code: F-specimen is inked for identification and submitted in toto.

G. Specimen designated "prostate, left base".

Specimen consists of one core of tan tissue measuring 0.02 cm in diameter and 2.0 cm in length.

Section Code: G-specimen is inked for identification and submitted in toto.

H. Specimen designated "prostate, left lateral base".

Specimen consists of one core of tan tissue measuring 0.02 cm in diameter and 1.5 cm in length.

Section Code: H-specimen is inked for identification and submitted in toto.

I. Specimen designated "prostate, left mid".

Specimen consists of one core of tan tissue measuring 0.02 cm in diameter and 1.9 cm in length.

Section Code: I-specimen is inked for identification and submitted in toto.

J. Specimen designated "prostate, left lateral mid".

Specimen consists of one core of tan tissue measuring 0.02 cm in diameter and 2.2 cm in length.

Section Code: J-specimen is inked for identification and submitted in toto.

K. Specimen designated "prostate, left apex".

Specimen consists of one core of tan tissue measuring 0.02 cm in diameter and 1.5 cm in length.

Section Code: K-specimen is inked for identification and submitted in toto.

L. Specimen designated "prostate, left lateral apex".

Specimen consists of one core of tan tissue measuring 0.02 cm in diameter and 2.0 cm in length.

Section Code: L-specimen is inked for identification and submitted in toto.

CPT Codes: A. 88305 B. 88305 C. 88305 D. 88305 E. 88305 F. 88305 G. 88305 H. 88305 I. 88305 J. 88305 K. 88305 L. 88305

Electronically Signed 4/4/2013 10:17 AM

Dr. Daniel A. Fajardo